PANZERI

Zero Round

220-240V AC dimmable (DALI/Push DIM)
XM15317.511.0002

brushed bronze

Data sheet

CODE	XM15317.511.0002
POWER SUPPLY	220-240V AC
FREQUENCY	50/60Hz
ELECTRICAL CONFIGURATION	dimmable (DALI/Push DIM)
DRIVER	integrated included
WEIGHT	0,70 Kg
PACKING DIMENSIONS	22,0 x 24,0 x 9,0 cm

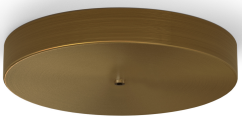

Canopy for power supply of 1 Zero Shapes model, with DALI/Push DIM driver.

Technical drawing

