PANZERI

Murané

24V DC ON-OFF
X11505.010.0501

brushed champagne

DIRECT LIGHT

Data sheet

CODE	X11505.010.0501
SYSTEM POWER CONSUMPTION	4W
EFFICACY	41.75lm/W
LIGHT SOURCE	LED
COLOUR TEMPERATURE	2700K Ra>90
LIGHT DISTRIBUTION	diffused
POWER SUPPLY	24V DC
ELECTRICAL CONFIGURATION	ON-OFF
DRIVER	remote included
LUMEN OUTPUT	167lm
WEIGHT	0,38 Kg
PROTECTION DEGREE	IP20
COLOUR TOLLERANCES	SDCM 3
PACKING DIMENSIONS	0,0 x 0,0 x 0,0 cm



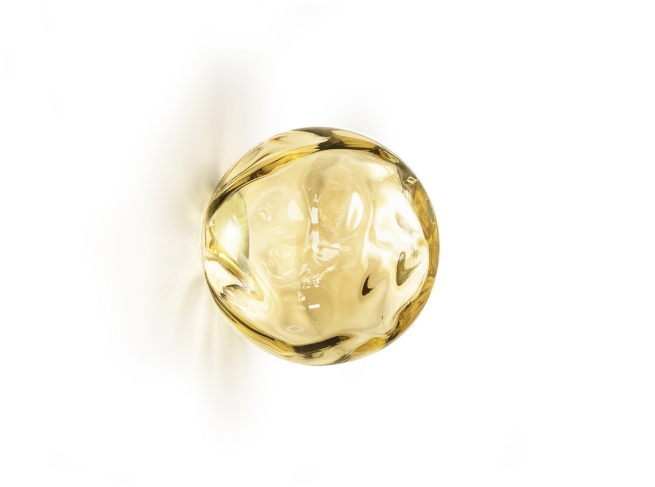

Lighting fixture for ceiling or wall semi-built-in installation for interiors, with direct light emission.
Pickled sheet metal fixing bracket in white polyacrylic paint.
Built-in ceiling plate for permanent false ceilings, in pickled sheet metal in champagne polyacrylic paint.
Turned brass wiring support.
Diffuser in blown glass with bronze colour.
Turned aluminium closing disk in champagne polyacrylic paint.
Stainless steel spring clips for false ceiling fixing.
Equipped with 0,2m (7,9") long power cable.
Built-in hole dimension: Ø 65mm (Ø 2,5")

Technical drawing

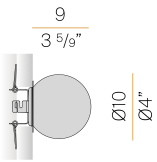

Application



Polar diagram

