PANZERI

Dip

220-240V AC dimmable (Push DIM)
ET08416.170.0527

corten

DIRECT LIGHT

Data sheet

CODE	ET08416.170.0527
SYSTEM POWER CONSUMPTION	18W
EFFICACY	107.28lm/W
LIGHT SOURCE	LED
COLOUR TEMPERATURE	2700K Ra>90
LIGHT DISTRIBUTION	diffused
POWER SUPPLY	220-240V AC
FREQUENCY	50/60Hz
ELECTRICAL CONFIGURATION	dimmable (Push DIM)
DRIVER	integrated included
NOMINAL LUMINOUS FLUX	3013lm
LUMEN OUTPUT	1931lm
EFFICIENCY	64.1%
WEIGHT	20,00 Kg
PROTECTION DEGREE	IP65
COLOUR TOLLERANCES	SDCM 3
PACKING DIMENSIONS	0,0 x 0,0 x 0,0 cm

Floor lighting fixture for exteriors, with direct or indirect light emission.
Circular bearing base in metal, with polyacrylic paint.
Calendered steel tube stem, with polyacrylic paint.
Die-cast aluminum emitting head with polyacrylic paint in corten, olive textured green, soft textured white and micaceous grey.
UV technology screen-printed diffuser, made of opal polycarbonate.

Technical drawing

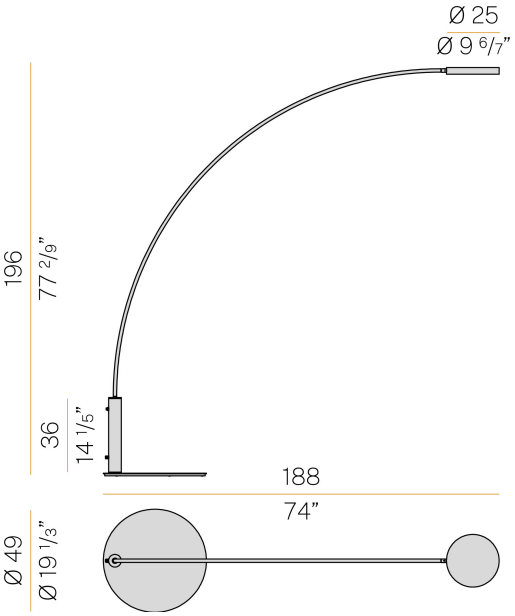
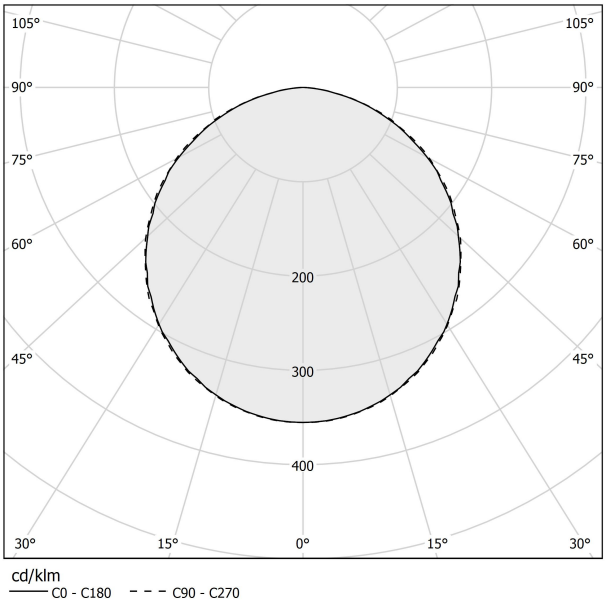
Polar diagram